



LEGEND:

SITE BOUNDARY ————

RIPARIAN CORRIDOR - - - - -

DRAINAGE LEGEND

LEGEND:

EXISTING COMBINED SEWER ————

PROPOSED FOUL SEWER ————

PROPOSED FOUL INSPECTION CHAMBER ————

PROPOSED FOUL ARMSTRONG JUNCTION ————

PROPOSED SURFACE WATER SEWERS ————

EXISTING GROUND LEVEL ————

PROPOSED FINISHED FLOOR LEVELS ————

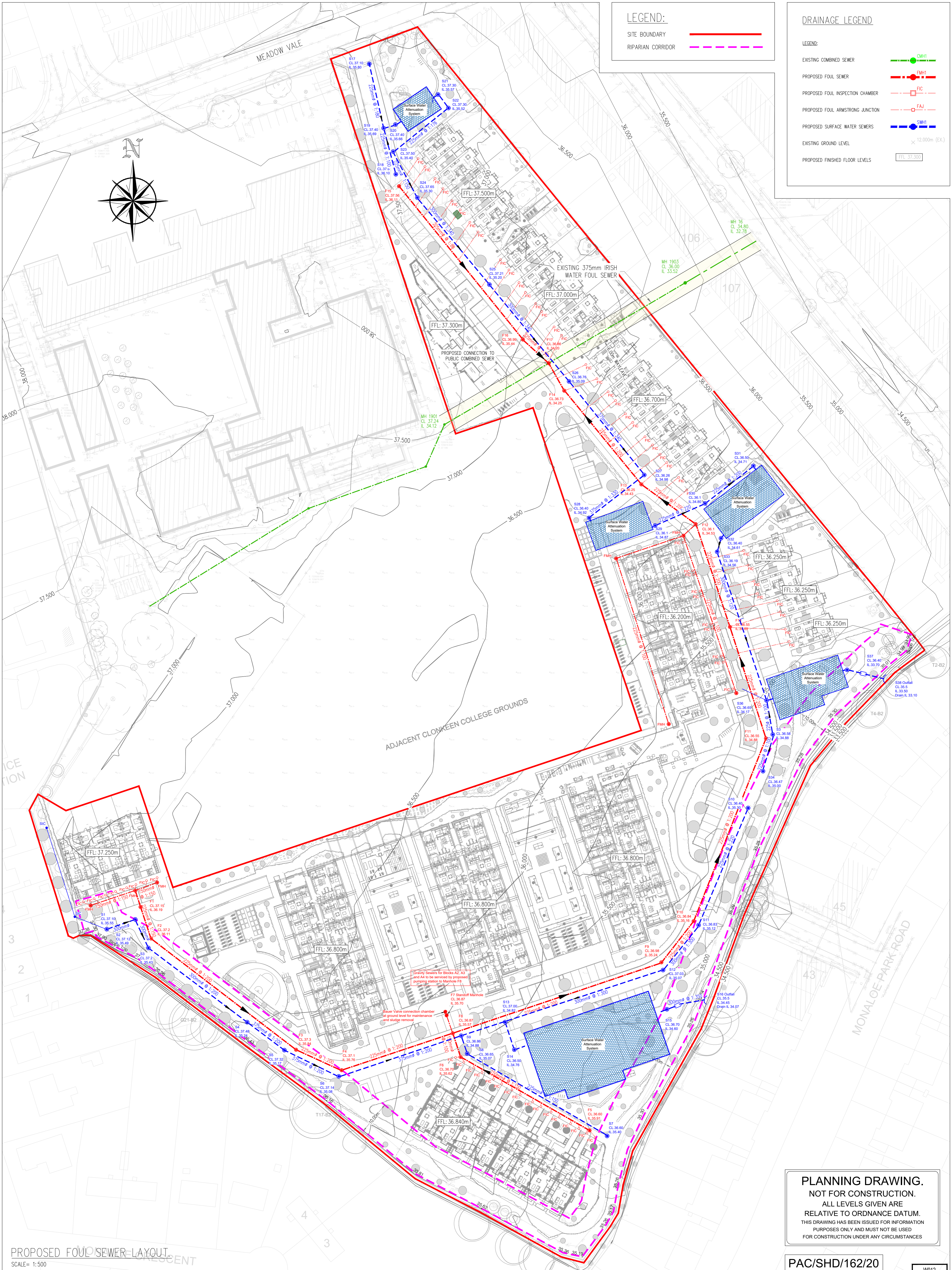

PLANNING DRAWING.
 NOT FOR CONSTRUCTION.
 ALL LEVELS GIVEN ARE
 RELATIVE TO ORDNANCE DATUM.
 THIS DRAWING HAS BEEN ISSUED FOR INFORMATION
 PURPOSES ONLY AND MUST NOT BE USED
 FOR CONSTRUCTION UNDER ANY CIRCUMSTANCES

PAC/SHD/162/20

W012

PROPOSED FOUL SEWER LAYOUT
 SCALE = 1:500

- NOTES**
- For setting out refer to Architect's drawings.
 - This drawing to be read in conjunction with all other Architectural and Engineering drawings and all other relevant drawings and Specifications.
 - DO NOT SCALE THIS DRAWING. Use figured dimensions only.
 - No part of this document may be reproduced or transmitted in any form or stored in any retrieval system of any nature without the written permission as copyright holder except as agreed for use on the project for which the document was originally issued.
 - Ordnance Survey Ireland Licence Number EN 0074020

Rev. No.	Date	REVISION NOTE	Drn. By	Chkd. By
P1	14.10.2020	ARCHITECTS LAYOUT REVISED	JS	OS
P2	14.06.2021	ARCHITECTS LAYOUT REVISED	DF	OS

Architect: **Scott Tallon Walker**

Project: **Proposed Development at Clonkeen Road**

Title: **Proposed Foul Sewer Layout**

Drwg. No.: **W012-CSC-ZZ-XX-DR-C-0006**

Date: 02.06.2020 | Drn. By: JS | Chkd. By: RFM | Apprd. By: OS | Scale: 1:500 @A1 | Revision: **P2**

CS Consulting Group
 DUBLIN | LONDON | LIMERICK

Head Office
 19-22 Dame Street, Dublin 2.
 T: +353 (0)1 5480863 F: +353 (0)1 9011355
 e: info@csconsulting.ie
 w: www.csconsulting.ie

Quality Environment I.S. EN ISO 9001:2008
 NSAI Energy I.S. EN ISO 14001:2004
 Certified Health & Safety OHSAS 18001:2007